Sophisticated Honky

Orgone

The Killion Floor

Standard tuning

♩ = 95

A Main

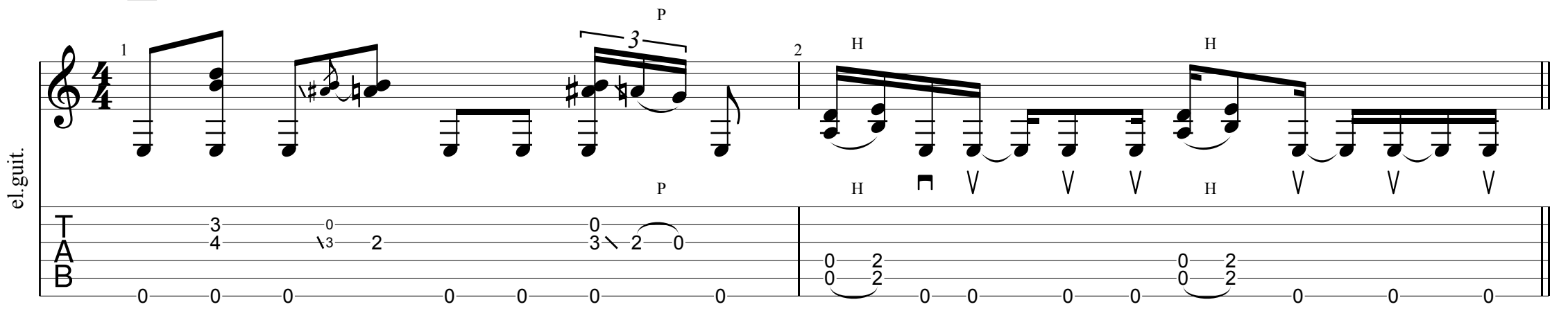
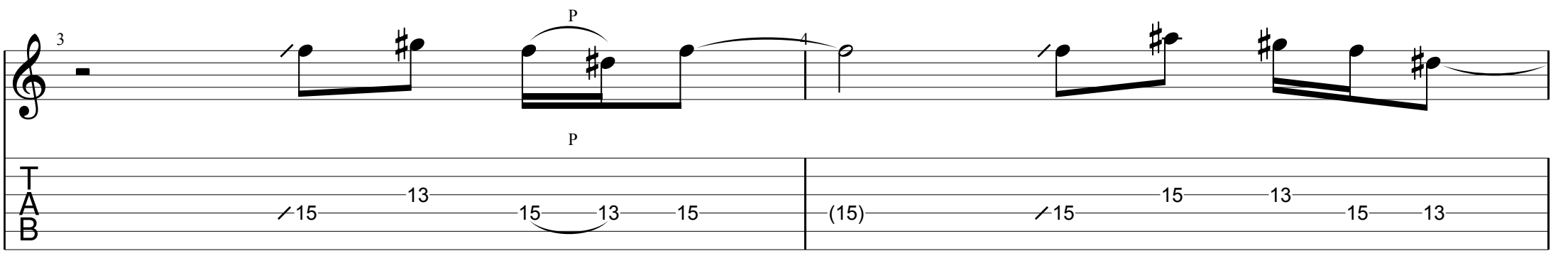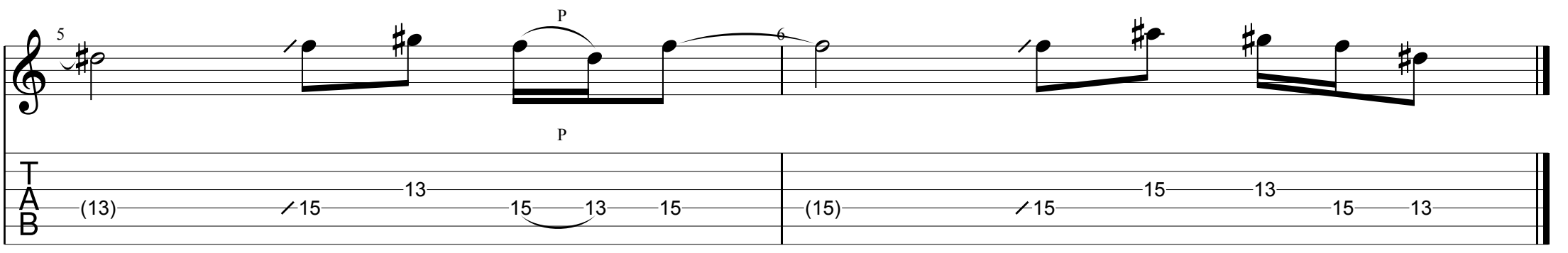
B Bridge